



Enforex
Since 1989



AVAILABLE ALL YEAR ROUND



Room types



Single rooms



Double rooms

ALBERTO AGUILERA Student Residence

Alberto Aguilera 26 | 28015 Madrid | Spain

[Show on map](#)

ABOUT our student residence in Madrid

Our residence is located in the heart of the city center of Madrid in one of the best and liveliest neighborhoods and very close to our Enforex Spanish school, just a 3-minute walk crossing the street.

The premises are within a stone's throw of the Argüelles, San Bernardo and Ventura Rodríguez tube stations, easily linking it with lines 2, 3, 4 and 6, a bus stop right at the doorstep with 9 bus lines and a short walk away (10 minutes, at the most), from one of the trendiest areas in the entertainment district, with a virtually endless offer of places and styles of food and drinks.

The residence, completely equipped with everything you might need, is distributed over 2 floors with 15 spacious and well lit rooms, some with ensuite bathroom. Living room, dining room, laundry facilities and a kitchen available for student's use, although meals will be provided if you opt for the catering service.

Most popular FACILITIES



WiFi



Bed linen



Catering



Air conditioning



Towels



Common area



Private bathroom



Cleaning



Kitchen area



Wheel chair access



TV



Laundry area

Scan or click to
WATCH A VIDEO!

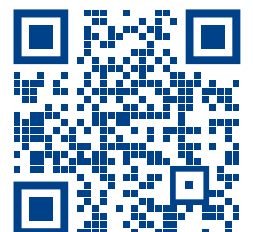

ALBERTO AGUILERA Student Residence | MADRID

Distance to school
Location



Facilities and Services

- Single or double rooms all with flat screen TVs
- WiFi in all rooms and throughout the building
- Private bathroom is available on request at an additional cost
- Daily cleaning of common areas
Weekly room cleaning for long stays
- Air-conditioning available at an additional cost
- Bed linen are provided
- Common living area with sofas and TV
- Towels are provided
- Access to a shared kitchen area with (fridge, microwave, coffeemaker, cutlery...)
- Welcome amenities (shampoo, shower gel, toothbrush and toothpaste), toilet paper for the first days
- Dining area
- Breakfast buffet and optional meal service available
- Laundromat: access to washers, dryers and a room for ironing
- Gas, electricity, water costs and heat included
- Elevator
- 24H reception and security staffed 24/7
- Emergency phone



Surroundings

- | | |
|-----------------------------|-------------------------------|
| Top attractions | Public transport |
| ✓ Plaza España 1 km | ✓ Bus stop 100 m |
| ✓ Royal Palace 1,6 km | ✓ Bus station Moncloa 1,2 km |
| ✓ Temple of Debod 1,4 km | ✓ Train Station Atocha 4,2 km |
| ✓ El Retiro Park 2,6 km | Closest airport |
| ✓ Reina Sofia Museum 3,5 km | ✓ Madrid airport 16 km |

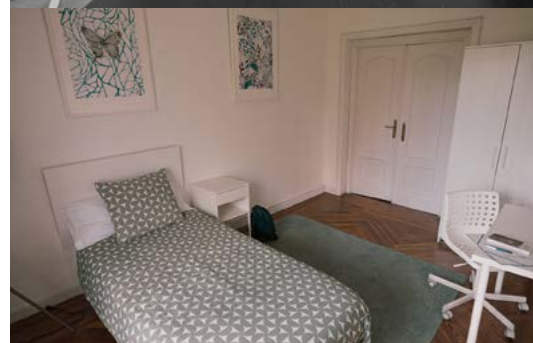

Check-in: Sunday 12:00 **Check-out:** Saturday 12:00